It is tradition to begin worship in quiet contemplation accompanied by music. The formal service begins with the singing of a hymn from the Liturgy. You can follow the order of service by turning to the numbers given on the facing page of this pamphlet. These numbers are also displayed on boards hung in various locations.

We do not pass a collection basket during the service. Offertory bowls are located at each entrance for donations to support this church and the useful activities it serves. Donate online at www.brynathynchurch.org.

After the worship service, please join us outdoors in the Cloister for refreshments and conversation. If you have any questions, please do not hesitate to approach today's minister or a staff member. We'd love to meet you!

Musician
Hehsun Chun-Smith, organ

Preludes
Concerto in A Minor, BWV 593 - Antonio Vivaldi, arr. J.S. Bach
I. Allegro
II. Adagio
III. Allegro
Liebster Jesu, wir sind hier, BWV 731 - Bach

Postludes
Minuet, Grand Choeur in D "alla Handel" Op. 18 - Alexandre Guilmant
Trumpet Tune - Nicholas Bowden

Please rise
Worship the Lord in the Beauty of Holiness **884**
Remain standing for the opening of the Word

Please kneel
Priest: I will lift up my eyes to the mountains—from whence comes my help?
People: My help is from the Lord, who made the heavens and the earth.

Minister's prayer followed by the Lord's Prayer
Our Father, who art in the heavens, hallowed be Thy Name. Thy kingdom come. Thy will be done, as in heaven so upon the earth. Give us this day our daily bread. And forgive us our debts as we also forgive our debtors. And lead us not into temptation, but deliver us from evil. For Thine is the kingdom, and the power, and the glory, forever. Amen.

Priest: O Lord, forgive us our trespasses.
People: As we forgive those who trespass against us.
Priest: Amen.

Please rise
The Heavens are Thine, Thou King of Kings **782**
Recitation **512**

You shall love the Lord your God with all your heart, with all your soul, and with all your mind. This is the first and great commandment. And the second is like it: You shall love your neighbor as yourself. On these two commandments hang all the Law and the Prophets. Matthew 22:37–40

All that the Lord Has Spoken **813**

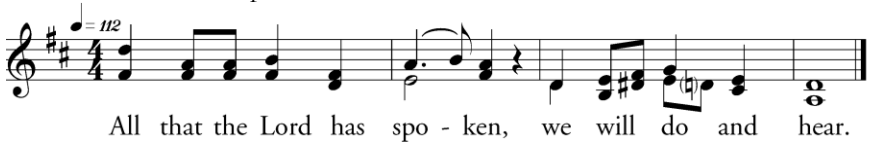

Please be seated
Welcome by the Pastor
Lessons: 1 Samuel 20, *True Christianity* 287

Please rise
Thank You, Lord, for Food This Day **1092**
Please be seated
Address: *Jonathan's Loyalty to David*

Please rise
Lead Us and Guide Us, Lord **880**
Remain standing for the closing of the Word
How Majestic is Your Name **1014**

ANNOUNCEMENTS/COMMUNITY EVENTS

Pay It Forward Crew Work Day. Saturday, July 31. Looking for willing workers and especially handy people with home improvement skills to help Michael and Stella Evans with various fix-it jobs around their house and yard. Please contact Nina at **nina.dewees@brynathynchurch.org** if you are able to help or want to learn more.

Sunset Organ Vespers. Sunday, August 8 at 7:30 pm (Bryn Athyn Cathedral). Rev. Michael Gladish will offer readings and Reid Simmons will be on the organ bench. The best seats are indoors but the service will also be broadcast outdoors and livestreamed at **www.brynathynchurch.org**. Doors open at 7:10 pm. Donations are welcome.

Flower Arrangers for Cathedral Services. Do you enjoy looking at those arrangements whether in person or viewing online? We have a small group of volunteers but we are looking for more to join this team! Choose the time that works for your schedule. To learn more, contact Nina at **nina.dewees@brynathynchurch.org** or 215-947-6225 x206.

Bryn Athyn Church Small Groups. If you value and support the development of Journey programs and other small groups or are looking to get involved, contact Nina at **nina.dewees@brynathynchurch.org** or 215-947-6225 x206.

Pastoral Visits. The pastors of Bryn Athyn Church like to visit people who are in the hospital, in crisis or just needing pastoral support, but we may not know of your need if you do not ask. If you or a loved one is facing a spiritual challenge or needs pastoral counsel or support, please call us at 215-947-6225.

Bryn Athyn Cathedral Guided Tours: Tuesday-Sunday, 1:00-4:00 pm. Walk-ins are welcome. There is a suggested donation of $5 per person. Groups of ten or more need to have a reservation. Call 215-947-0266 x4602. The Cathedral will be closed during religious services, so it is advisable to call ahead for availability.

Red Cross Blood Drive. July 29, 2:00-7:00 pm in Heilman Hall. To register, visit **www.redcrossblood.org** (enter sponsor code: Bryn Athyn) or email Braden Bostock (**bbostock51@gmail.com)**.

Borough Park Summer Concert Series. Sunday, August 1, 6:00-8:00 pm (Boro Park). Featuring The Hillbillies of Cohesion. Bring a picnic and enjoy live music! Suggested donation $5 single/$10 family. Contact Michelle Chapin (**mchapin06@gmail.com**, 215-910-0586).
facebook.com/BoroughParkSummerConcertSeries

Bryn Athyn Church

600 Tomlinson Road, Box 277
Bryn Athyn, PA 19009
215-947-6225/www.brynathynchurch.org

Welcome to our Worship Service

Jonathan's Loyalty to David
Rev. Derek Elphick
Family Service – 9:30 am
July 25, 2021